THE BARAKAT GALLERY

VOLUME XIX

PF4006
MALE DIGNITARY AND TWO FEMALES
DATED CA. 1200 - 1600AD
FROM KOMALAND IN
NORTHERN GHANA, AFRICA
HEIGHT: 10 IN., 25.4CM

PF3708
TERRA-COTTA SEATED FEMALE FIGURE
DATED TO THE 12TH - 14TH CENTURY
FROM DJENNE, MALI, AFRICA
HEIGHT: 13 IN., 33CM

AFRICAN ART

433 NORTH RODEO DRIVE, BEVERLY HILLS, CALIFORNIA 90210

(310) 859-8408 FAX (310) 276-1346

THE BARAKAT GALLERY

PF3907
TOMA CEREMONIAL STAFF
DATED TO THE 20TH CENTURY
FROM LIBERIA, AFIRCA
HEIGHT: 69 IN., 175CM

PF3820
NOK HUMAN HEAD EFFIGY
DATED CA. 250BC - 100BC
FROM NORTHERN NIGERIA, AFRICA
HEIGHT: 5 IN.,13CM

PF3097
SENUFO CARVED WOODEN MALE SCULPTURE
DATED TO THE 20TH CENTURY
FROM THE NORTHERN IVORY COAST, AFRICA
HEIGHT: 30 IN., 76.2CM

All items featured are offered for sale.

433 NORTH RODEO DRIVE, BEVERLY HILLS, CALIFORNIA 90210

(310) 859-8408 FAX (310) 276-1346

THE BARAKAT GALLERY

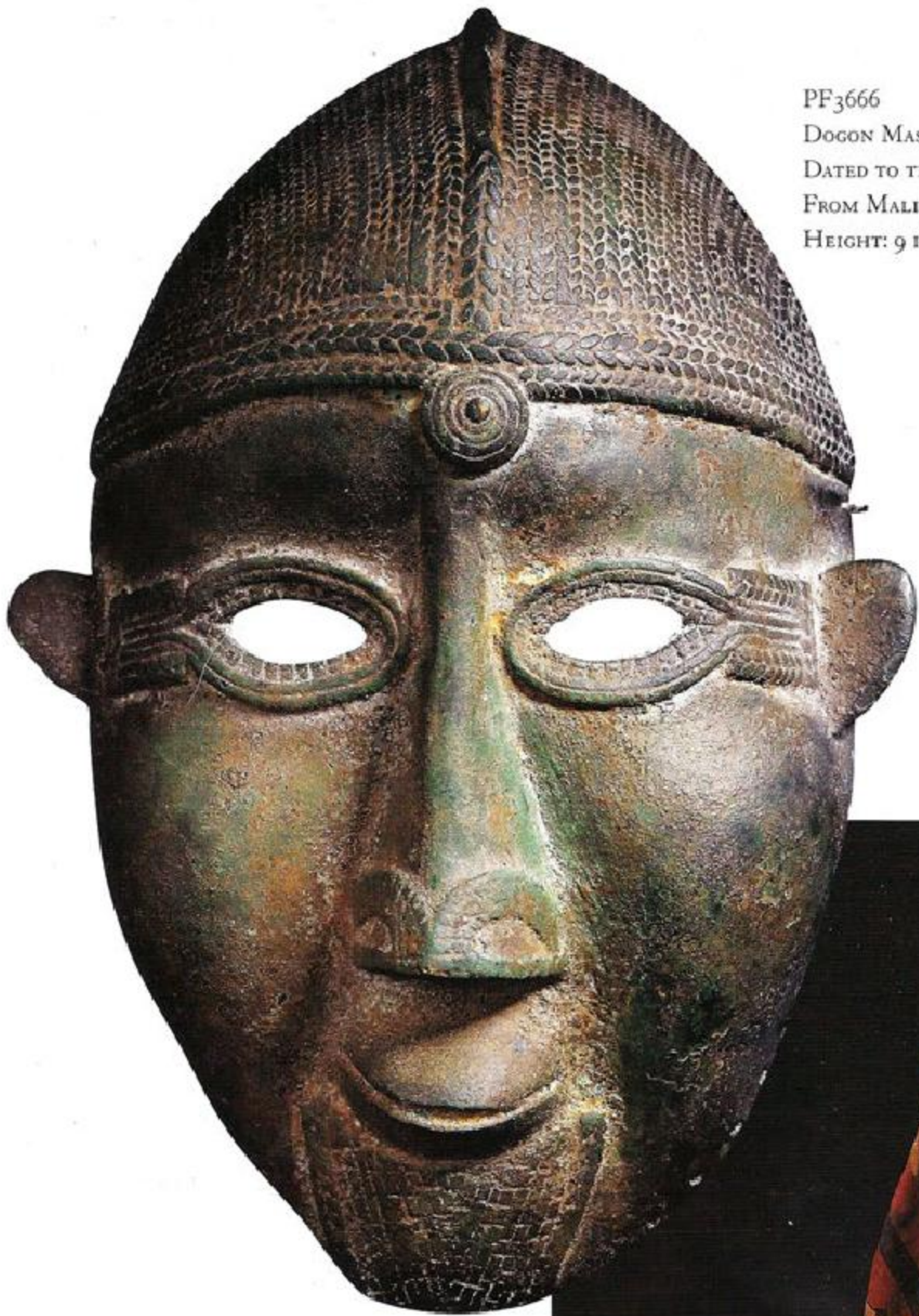

PF3666
DOGON MASK
DATED TO THE 16TH - 18TH CENTURY
FROM MALI, AFRICA
HEIGHT: 9 IN., 22.8CM

PF3240
MARKA WOODEN BRASS MASK
DATED TO THE 20TH CENTURY
FROM MALI, AFRICA
HEIGHT: 14 IN., 35.5CM

433 NORTH RODEO DRIVE, BEVERLY HILLS, CALIFORNIA 90210

(310) 859-8408 FAX (310) 276-1346

THE BARAKAT GALLERY

PF3888
SEATED FEMALE CAPTIVE SCULPTURE
DATED TO THE 12TH - 14TH CENTURY
FROM DJENNE, MALI, AFRICA
HEIGHT: 18½ IN., 47CM

PF3989
IBO WOOD SCULPTURE
DATED TO THE 19TH - 20TH CENTURY
FROM AFRICA
HEIGHT: 42½ IN., 108CM

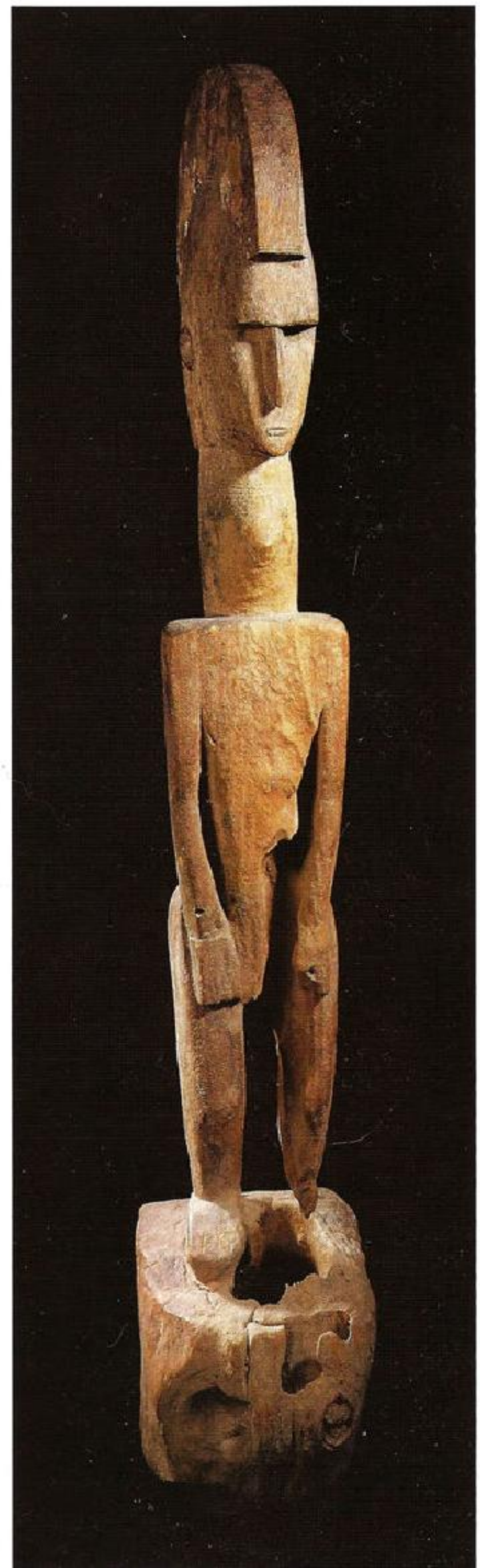

We purchase outright individual works of art and entire collections.

433 NORTH RODEO DRIVE, BEVERLY HILLS, CALIFORNIA 90210

(310) 859-8408 FAX (310) 276-1346

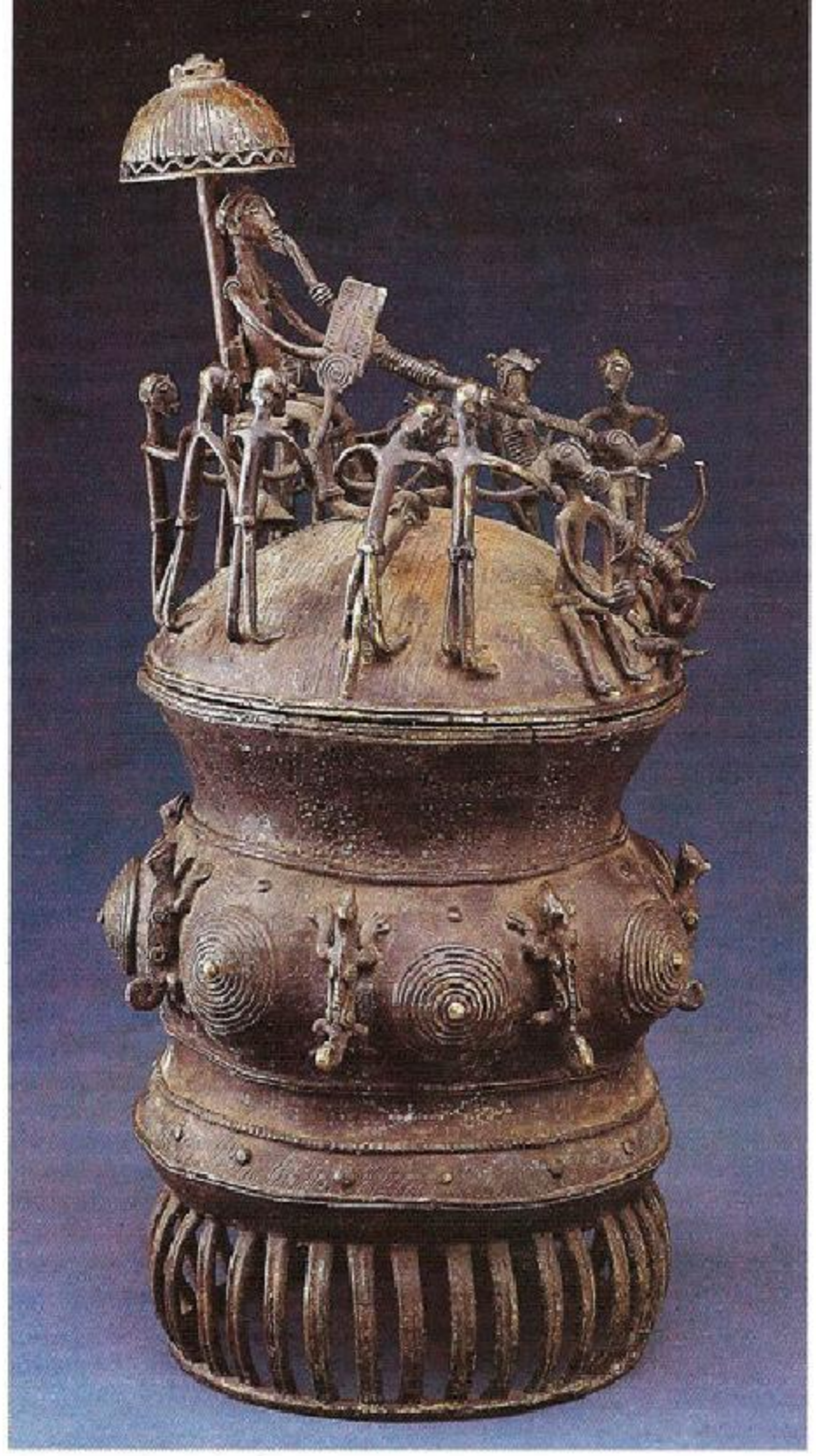

THE BARAKAT GALLERY

PF3492
Ashanti Bronze Box
Dated to the 19th - 20th century
From Ghana, Africa
Height: 14 1/2 in., 36.8 cm

PF3169
Dogon Carved Wooden Female Sculpture
Dated to the 19th - 20th century
From Mali, Africa
Height: 33 in., 83.9 cm

433 North Rodeo Drive, Beverly Hills, California 90210

(310) 859-8408 Fax (310) 276-1346

THE BARAKAT GALLERY

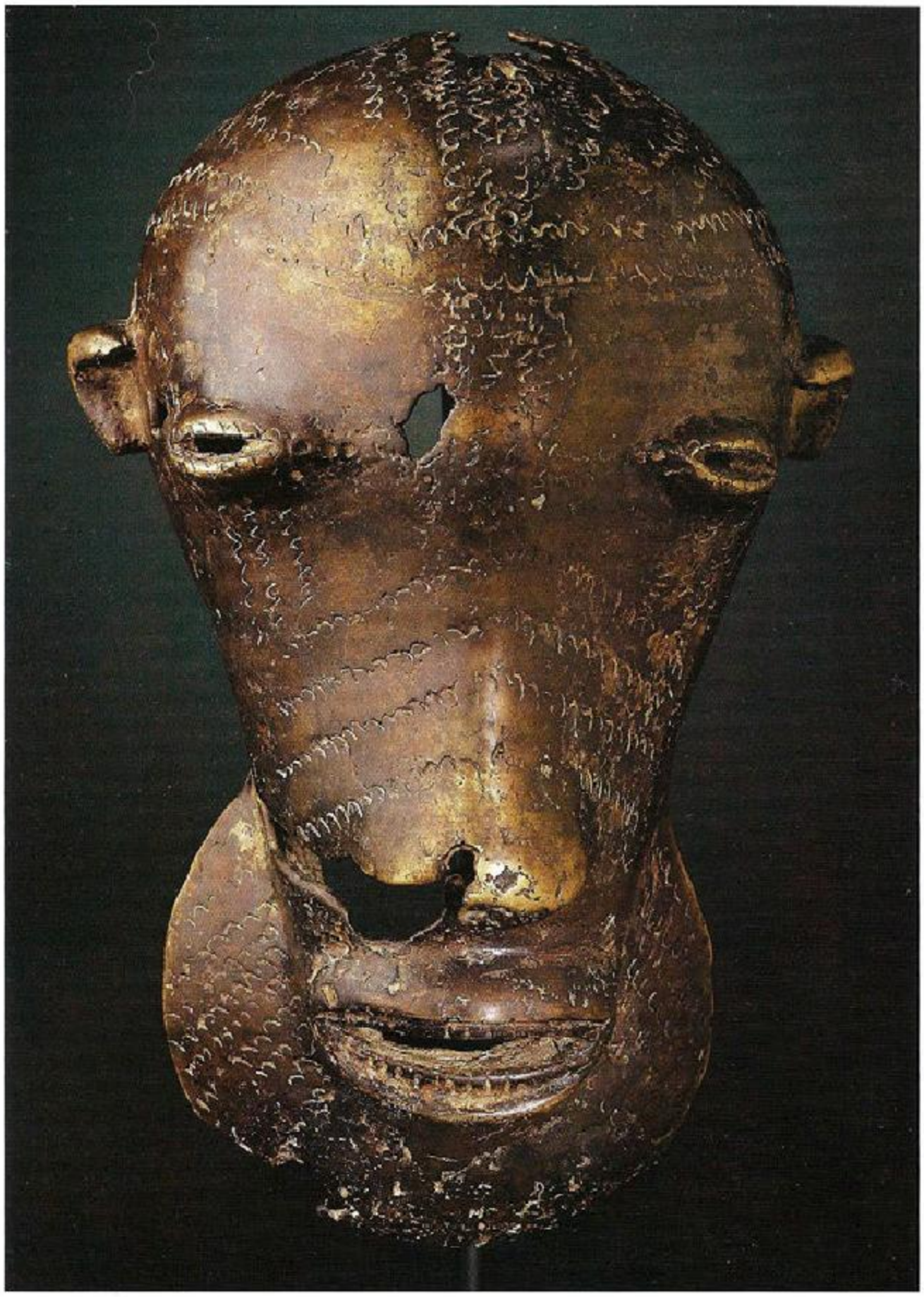

PF3301
ABRON BRASS MASK
DATED TO THE 18TH - 19TH CENTURY
FROM GHANA, AFRICA
HEIGHT: 10 IN., 25.4CM

PF3408
IVORY TRUMPET
DATED TO THE 20TH CENTURY
FROM CAMEROON, AFRICA
HEIGHT: 50 IN., 117CM

433 NORTH RODEO DRIVE, BEVERLY HILLS, CALIFORNIA 90210

(310) 859-8408 FAX (310) 276-1346

THE BARAKAT GALLERY

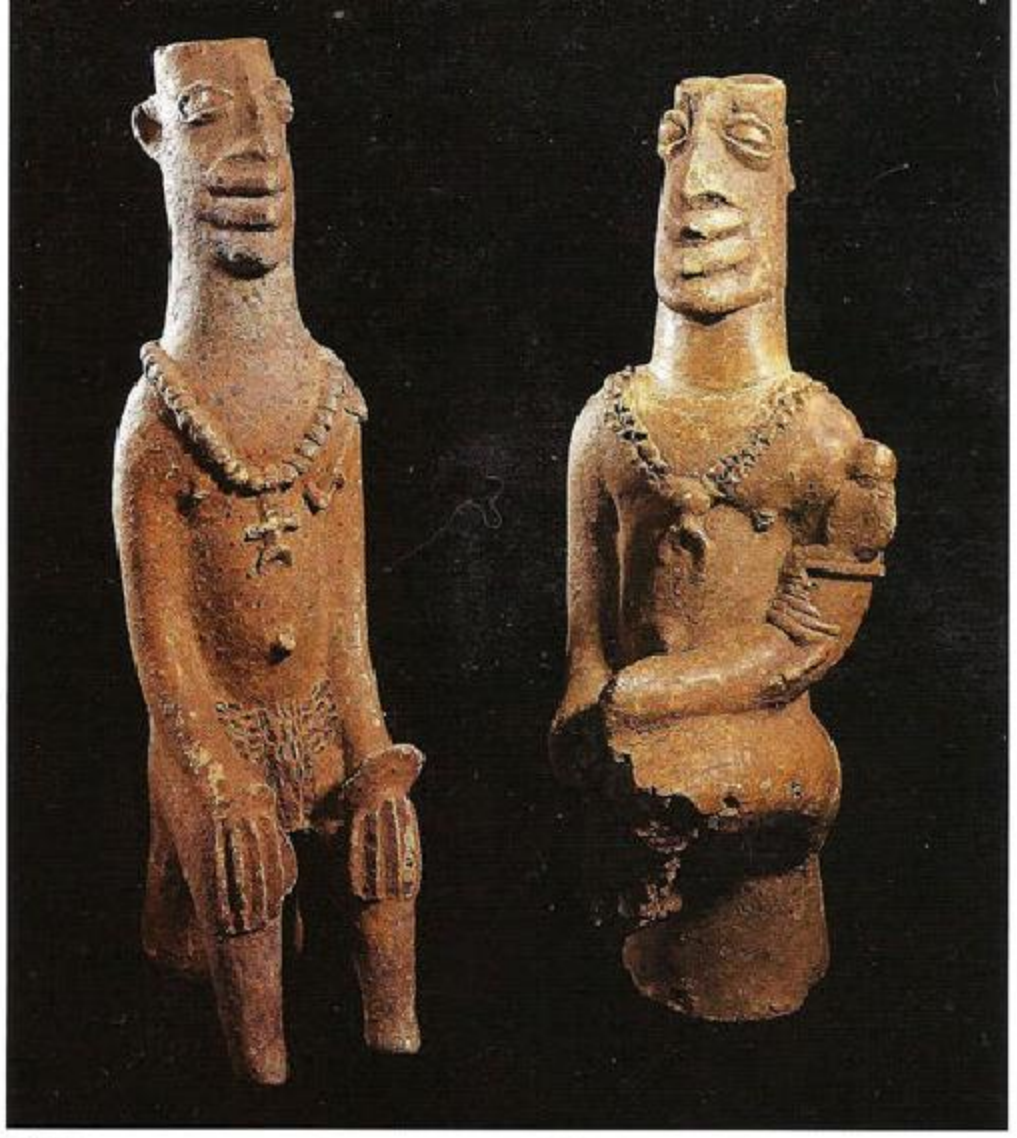

PF1891
Terra-cotta Seated Male Figure
Dated to the 12th - 16th century
From Komaland in
Northern Ghana, Africa
Height: 12½ in., 32 cm

PF1303
Terra-cotta Seated Male Figure
Dated to the 12th - 16th century
From Komaland in
Northern Ghana, Africa
Height: 12¼ in., 31 cm

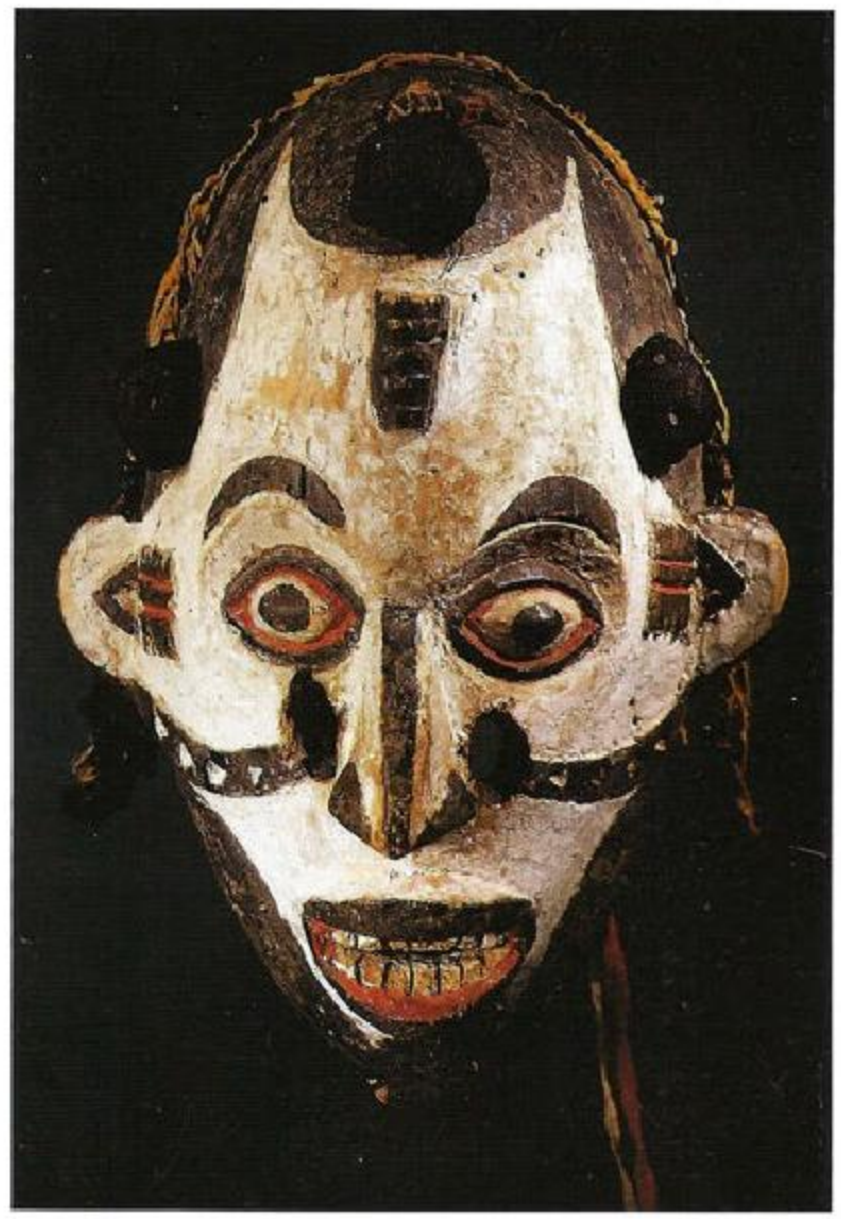

PF3665
Ibo Carved Wooden Mask
Dated to the 20th century
From Nigeria, Africa
Height: 14 in., 35.5cm

PF3948
Dan Wooden Mask
Dated to the 20th century
From Liberia, Africa
Height: 20 in., 51cm

433 North Rodeo Drive, Beverly Hills, California 90210

(310) 859-8408 Fax (310) 276-1346

THE BARAKAT GALLERY

PF3176
Ibo Carved Wooden Mask
Dated to the 19th - 20th century
From Nigeria, Africa
Height: 16 1/2 in., 42cm

PF3057
Bozo Ritual Dance Marionette
Dated to the 19th - 20th century
From Mali, Africa
Height: 27 in., 68.6cm

PF3058
Bozo Ritual Dance Marionette
Dated to the 19th - 20th century
From Mali, Africa
Height: 29 in., 73.5cm

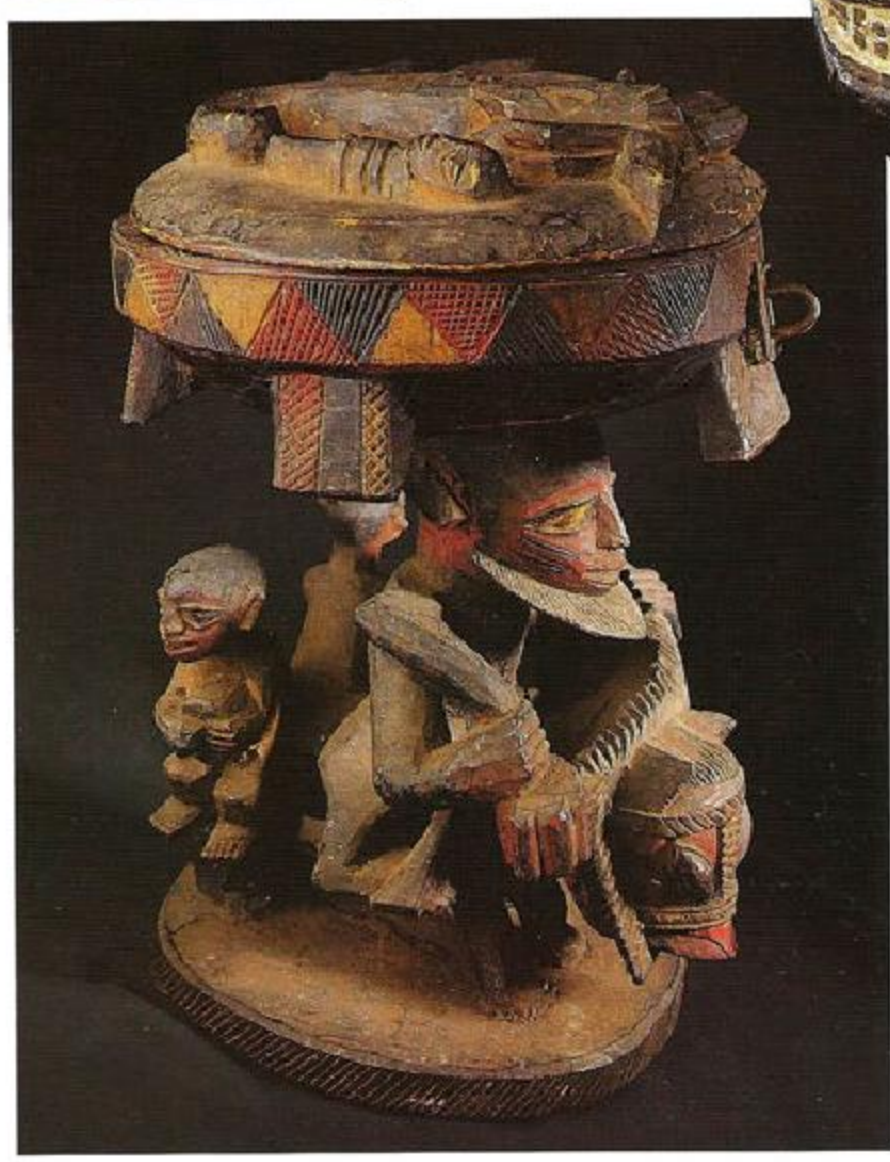

PF3991
Yoruba Shrine Box
Dated to the 20th century
From Africa
Height: 13 1/2 in., 34.3cm

433 North Rodeo Drive, Beverly Hills, California 90210

(310) 859-8408 Fax (310) 276-1346

THE BARAKAT GALLERY

PF3990
CHOKWE CARVED WOODEN MALE MASK
DATED TO THE 20TH CENTURY
FROM ANGOLA, AFRICA
HEIGHT: 12 IN., 31.2CM

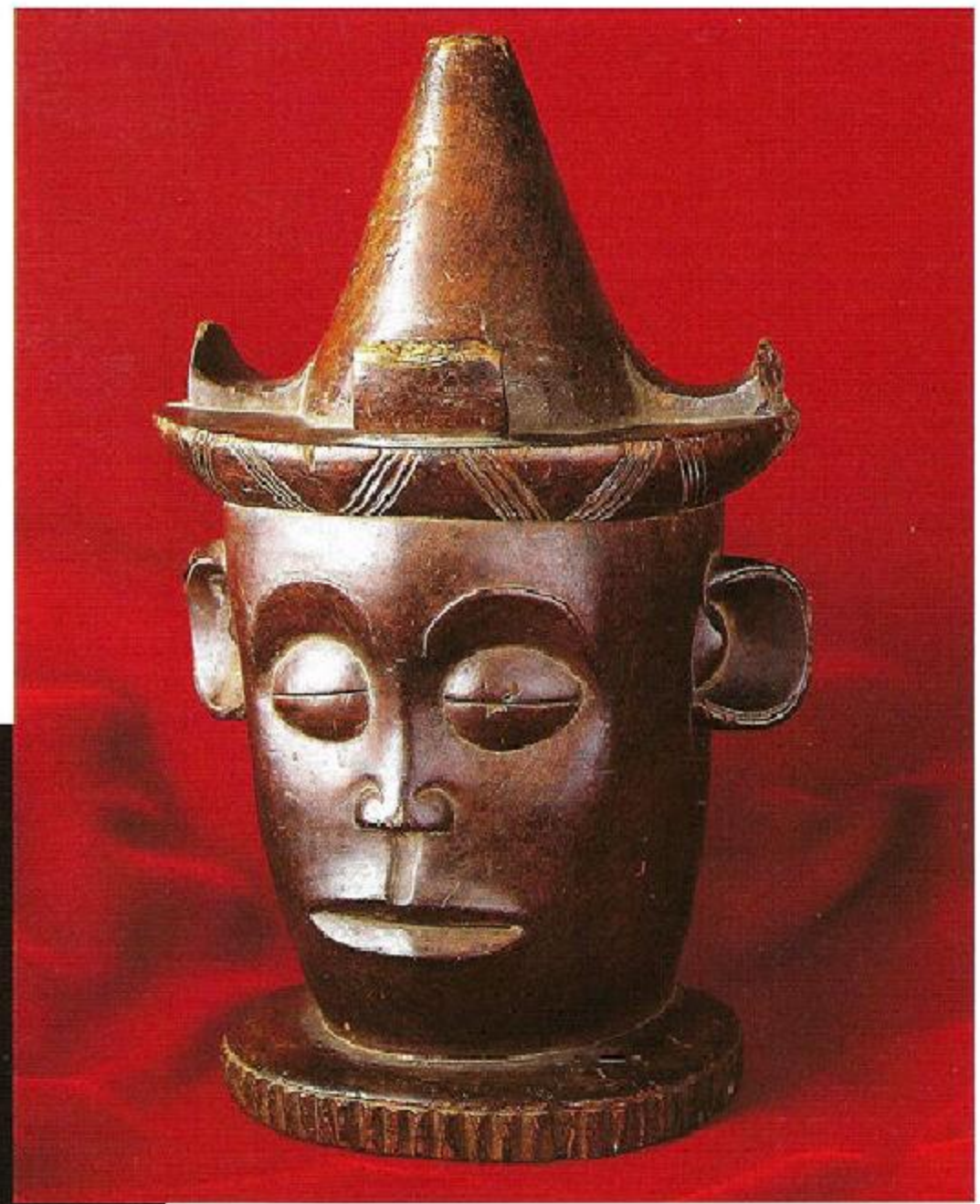

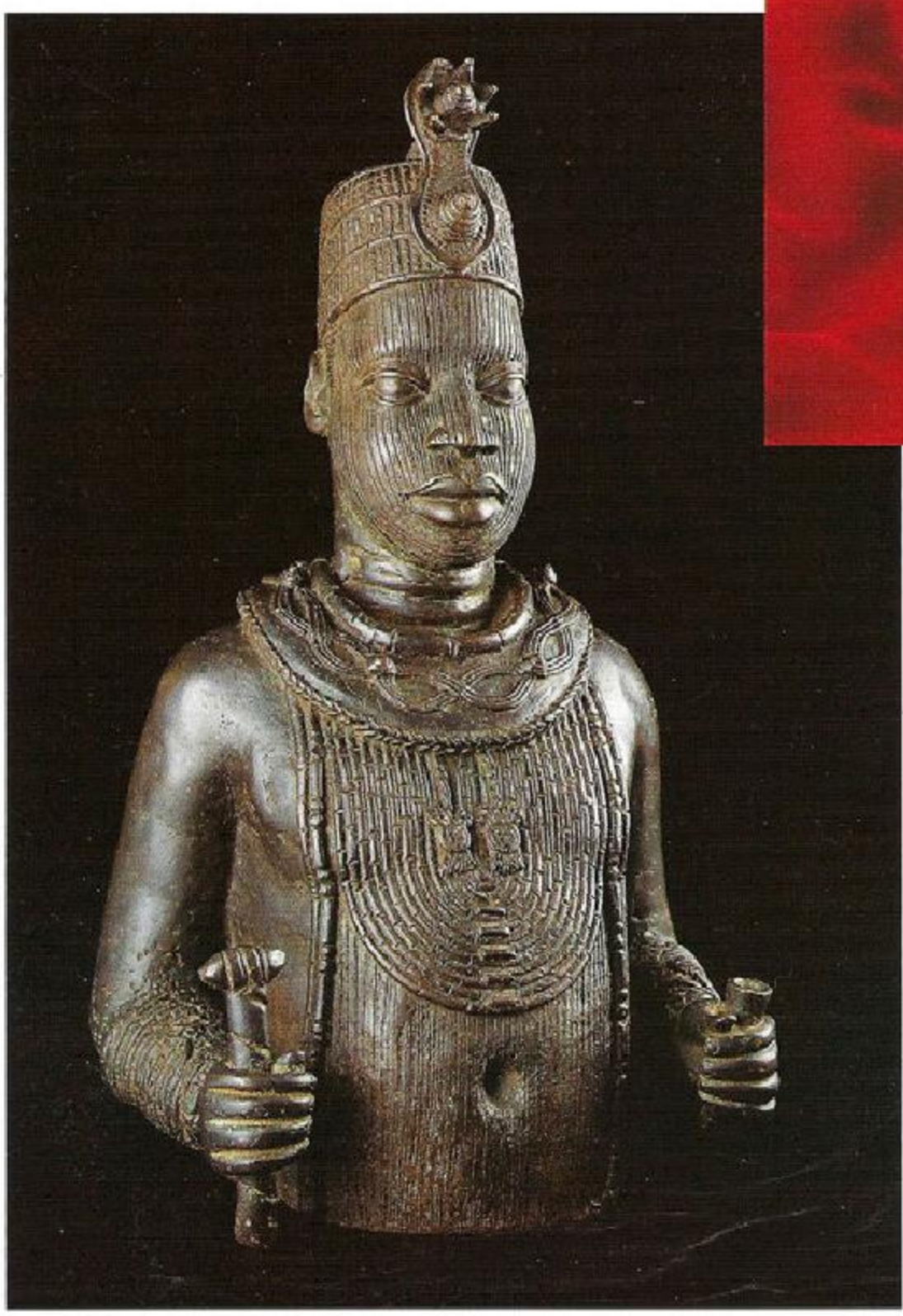

PF3623
BUST SCULPTURE OF A NOBLEMAN
DATED TO THE 18TH - 19TH CENTURY
FROM IFE, NIGERIA, AFRICA
HEIGHT: 22 1/2 IN., 50.7CM

To be included on our mailing list, please mail your name and address or contact the gallery at (310) 859-8408.

433 NORTH RODEO DRIVE, BEVERLY HILLS, CALIFORNIA 90210

(310) 859-8408 FAX (310) 276-1346

THE BARAKAT GALLERY

PF3511
EGUNGUN HEADDRESS MASK
DATED TO THE 20TH CENTURY
FROM YORUBA, NIGERIA, AFRICA
HEIGHT: 13 1/4 IN., 33.7CM

PF1294
TERRA-COTTA SEATED MALE FIGURE
DATED CA. 12TH - 16TH CENTURY
FROM KOMALAND IN NORHTERN GHANA, AFRICA
HEIGHT: 10 IN., 25.5CM

PF2638
IDOMA CARVED WOODEN DIVINATION TRAY
DATED TO THE 19TH - 20TH CENTURY
FROM NIGERIA, AFRICA
HEIGHT: 12 3/4 IN., 31CM

433 NORTH RODEO DRIVE, BEVERLY HILLS, CALIFORNIA 90210

(310) 859-8408 FAX (310) 276-1346

THE BARAKAT GALLERY

PF3751
TERRA-COTTA KNEELING FEMALE FIGURE
DATED TO THE 12TH - 14TH CENTURY
FROM DJENNE, MALI, AFRICA
HEIGHT: 15 IN., 38CM

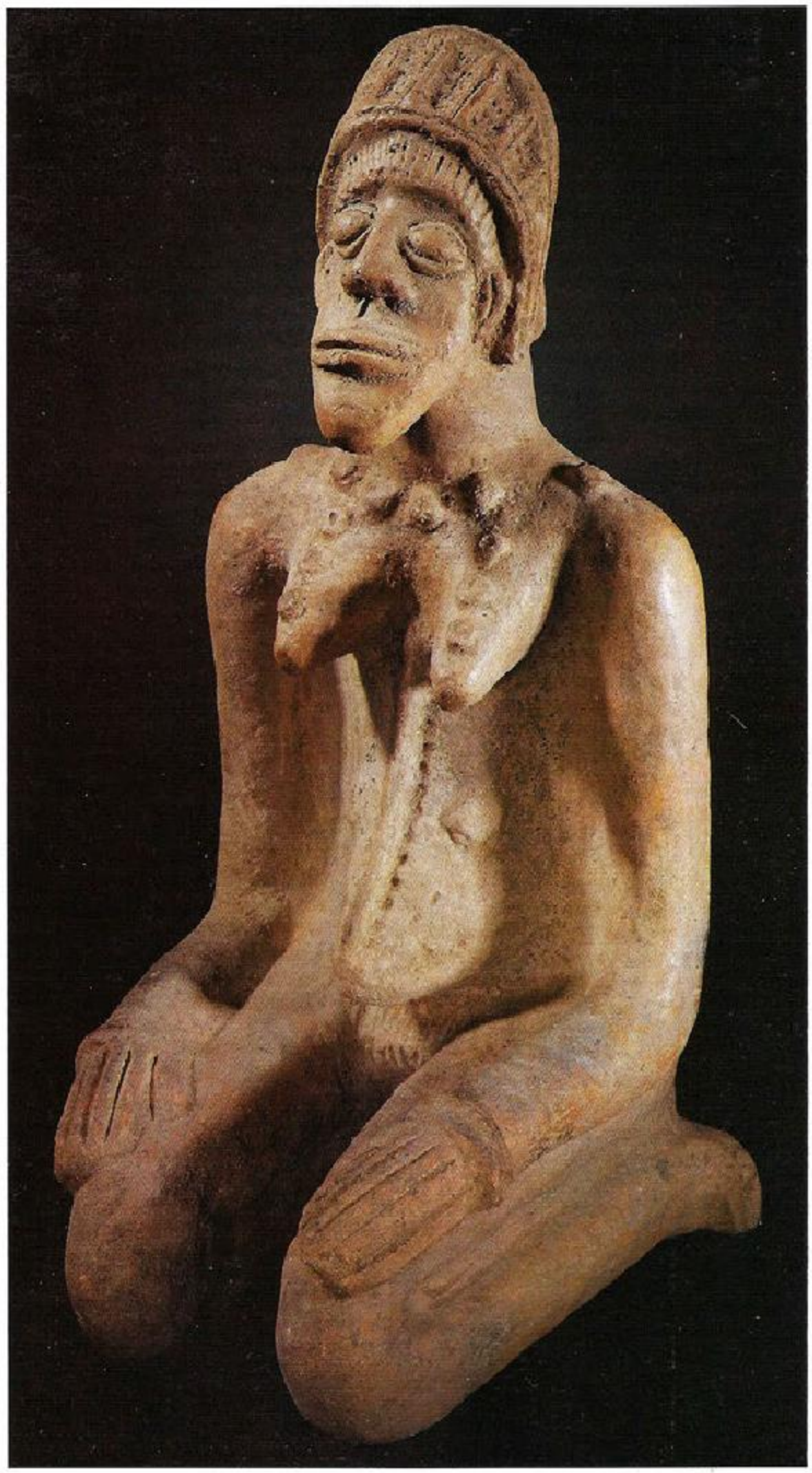

PF3912
ATTIE SCULPTURE OF ANIMAL AND RIDER
DATED TO THE 20TH CENTURY
FROM THE IVORY COAST, AFRICA
HEIGHT: 17 1/2 IN., 44.5CM

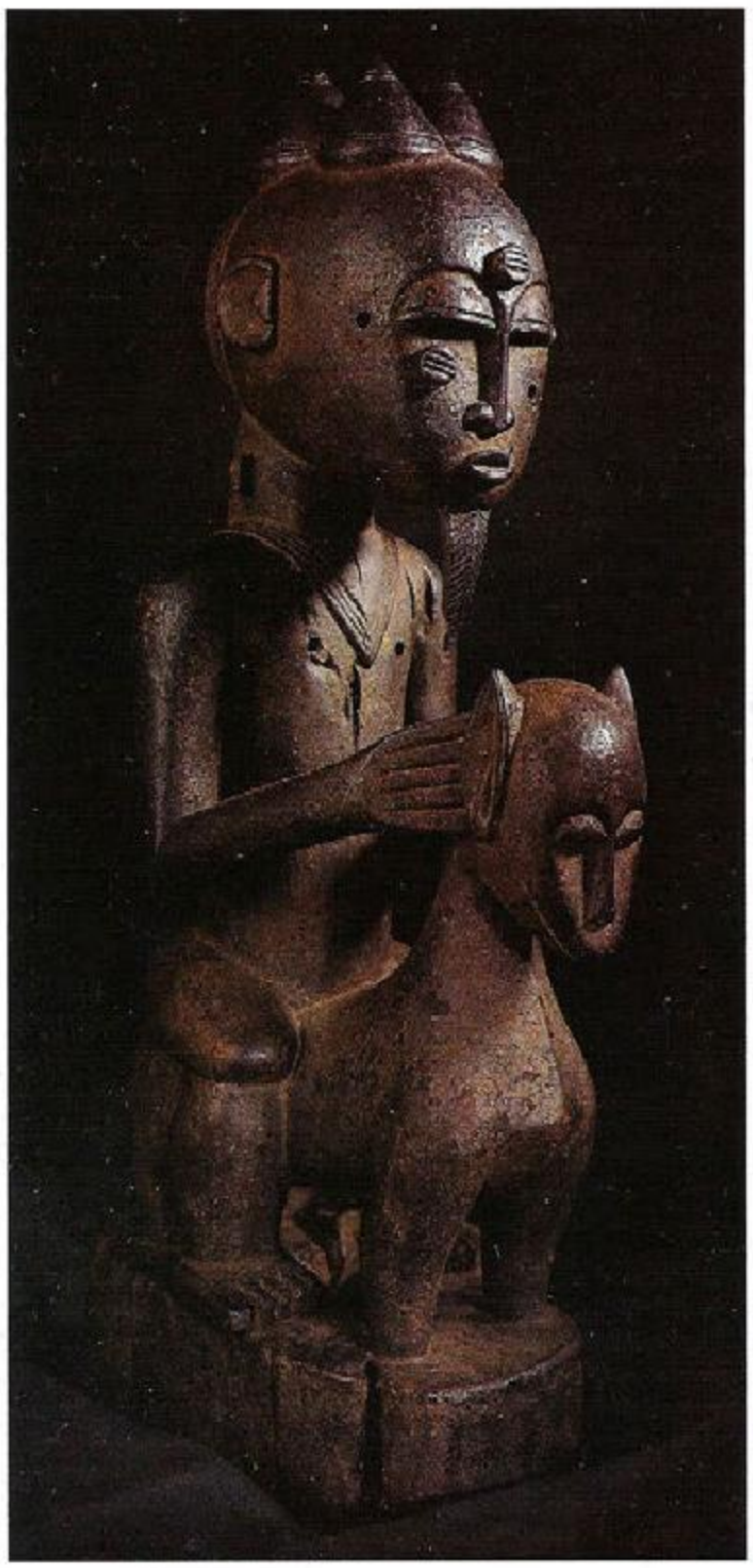

We unconditionally guarantee the authenticity of every work of art in our catalog as herein described.

433 NORTH RODEO DRIVE, BEVERLY HILLS, CALIFORNIA 90210

(310) 859-8408 FAX (310) 276-1346

THE BARAKAT GALLERY

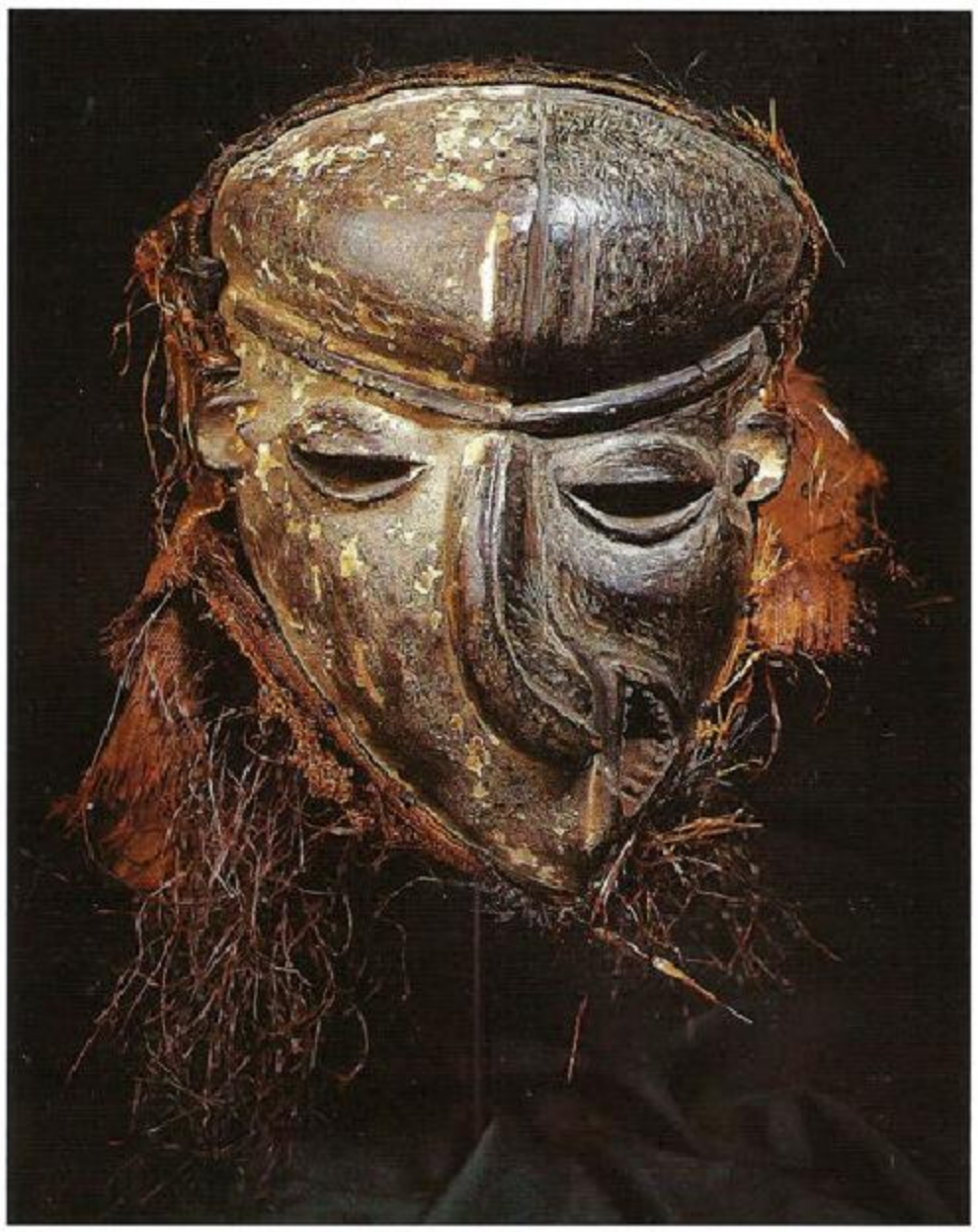

PF3892
PENDE CARVED WOODEN MASK
DATED TO THE 20TH CENTURY
FROM AFRICA
HEIGHT: 8 1/2 IN., 21.5CM

PF4005
BRONZE BELL
DATED CA. 1500 - 1800AD
FROM NUPE, AFRICA
HEIGHT: 15 IN., 38CM

PF2900
ASHANTE BRONZE HEAD
DATED TO THE 17TH - 19TH CENTURY
FROM AFRICA
HEIGHT: 7 1/2 IN., 19CM

We provide advice and assistance to museums, corporations, collectors and investors in the planning and formation of collections.

433 NORTH RODEO DRIVE, BEVERLY HILLS, CALIFORNIA 90210

(310) 859-8408 FAX (310) 276-1346

THE BARAKAT GALLERY

PF3928
WOODEN ANIMAL AND RIDER
DATED TO THE 20TH CENTURY
FROM THE CONGO, AFRICA
HEIGHT: 19½ IN., 50CM

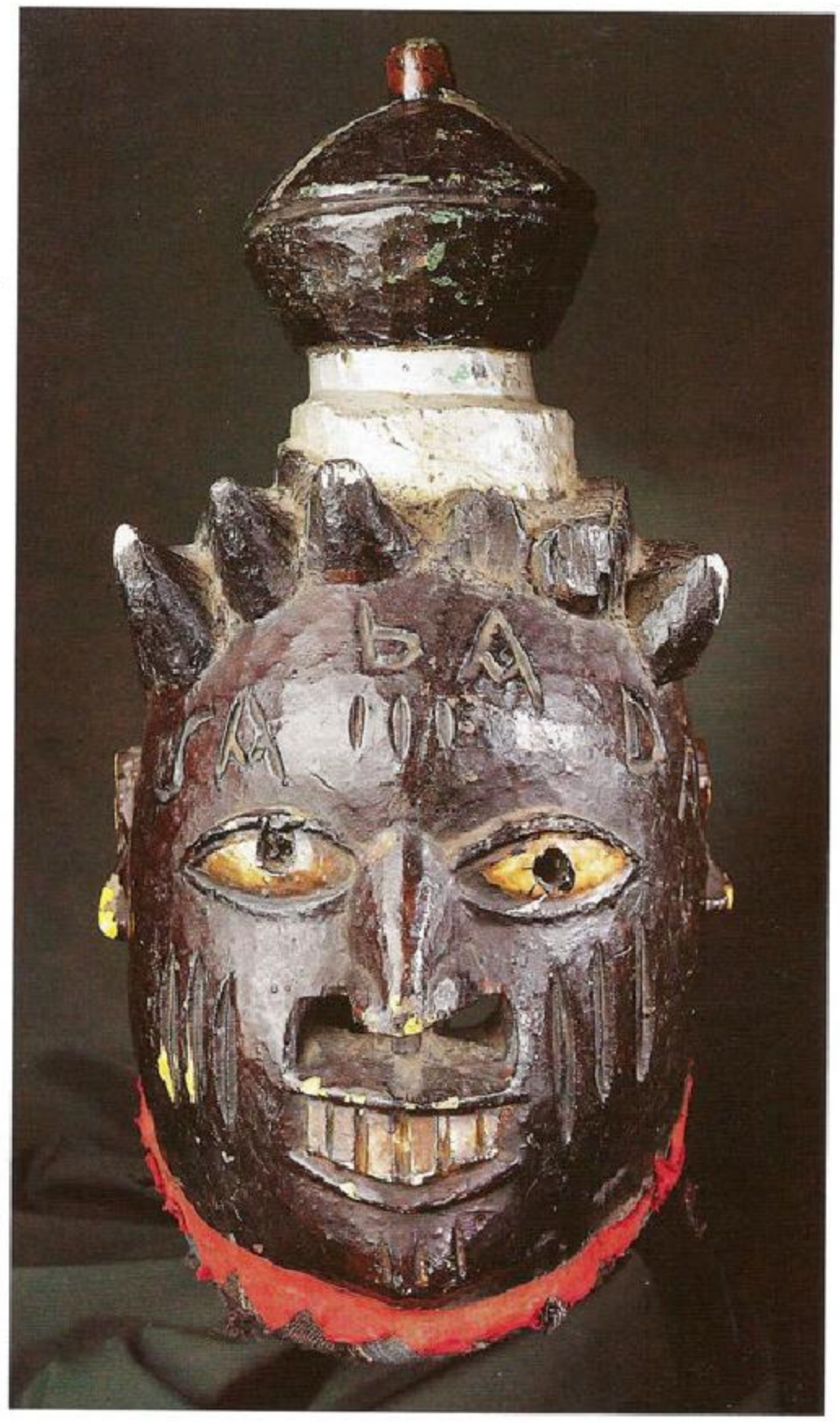

PF3946
YORUBA WOODEN DANCE MASK
DATED TO THE 20TH CENTURY
FROM AFRICA
HEIGHT: 18 IN., 46CM

433 NORTH RODEO DRIVE, BEVERLY HILLS, CALIFORNIA 90210

(310) 859-8408 FAX (310) 276-1346

THE BARAKAT GALLERY

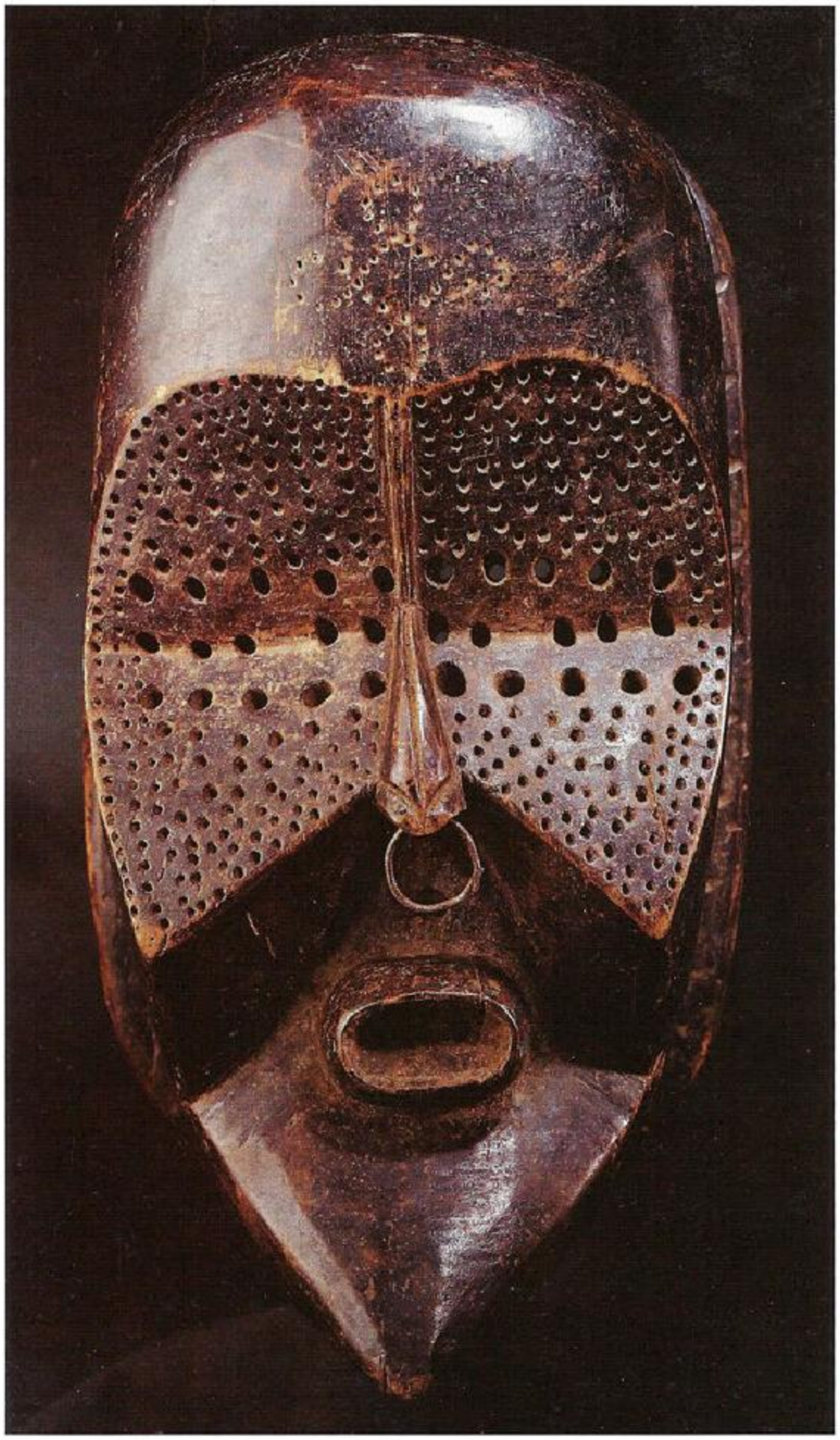

PF3926
BAKUBA CARVED WOODEN MASK
DATED TO THE 20TH CENTURY
FROM THE CONGO, AFRICA
HEIGHT: 17 IN., 43CM

PF2263
HEMBA WOODEN SCULPTURE
DATED TO THE 20TH CENTURY
FROM WESTERN AFRICA
HEIGHT: 19 1/2 IN., 48.3CM

We authenticate and appraise individual works of art or entire collections.

433 NORTH RODEO DRIVE, BEVERLY HILLS, CALIFORNIA 90210

(310) 859-8408 FAX (310) 276-1346

THE BARAKAT GALLERY

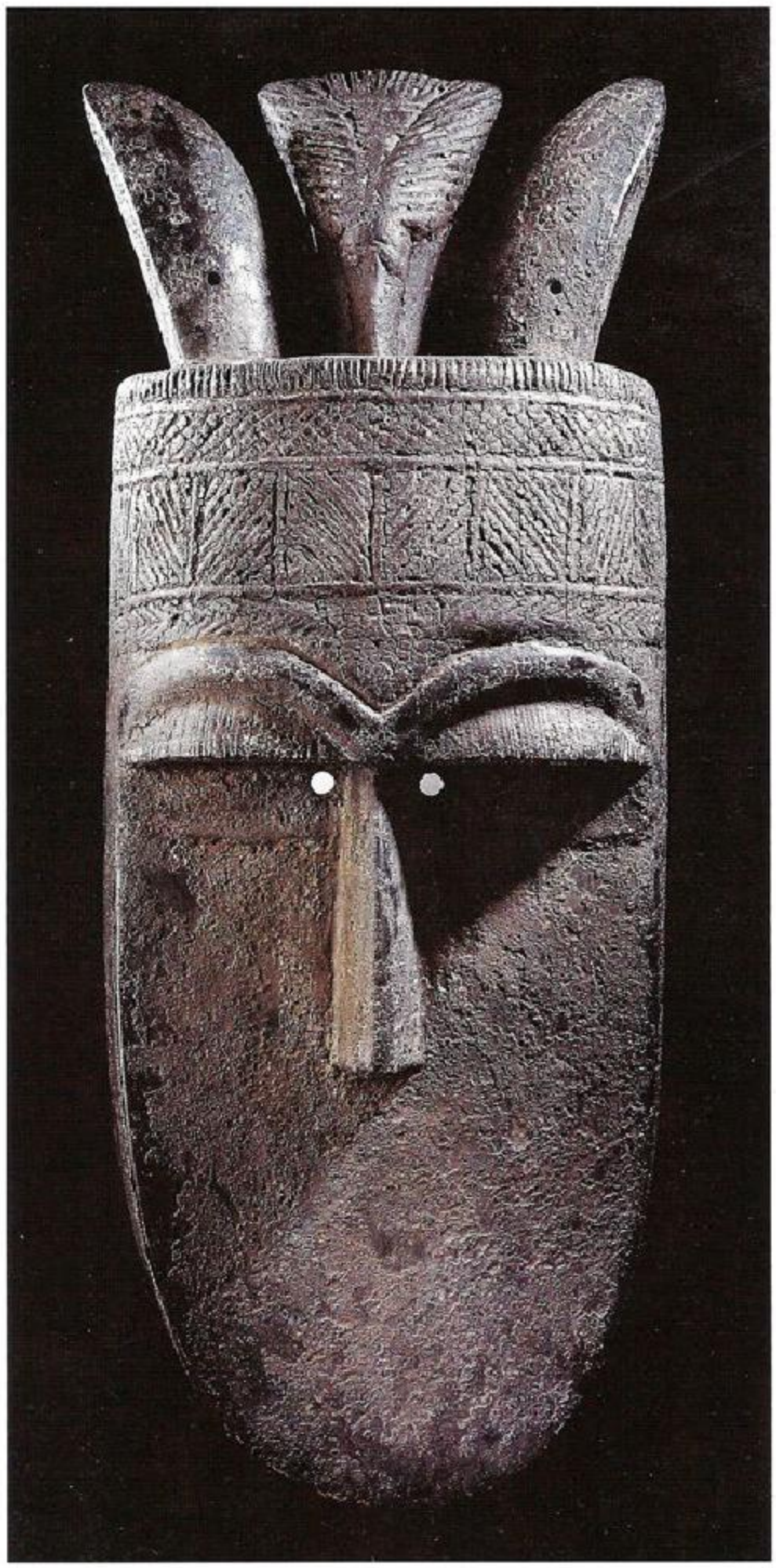

PF3177
TOMA CARVED WOODEN MASK
DATED TO THE 20TH CENTURY
FROM LIBERIA, AFRICA
HEIGHT: 33 IN., 84CM

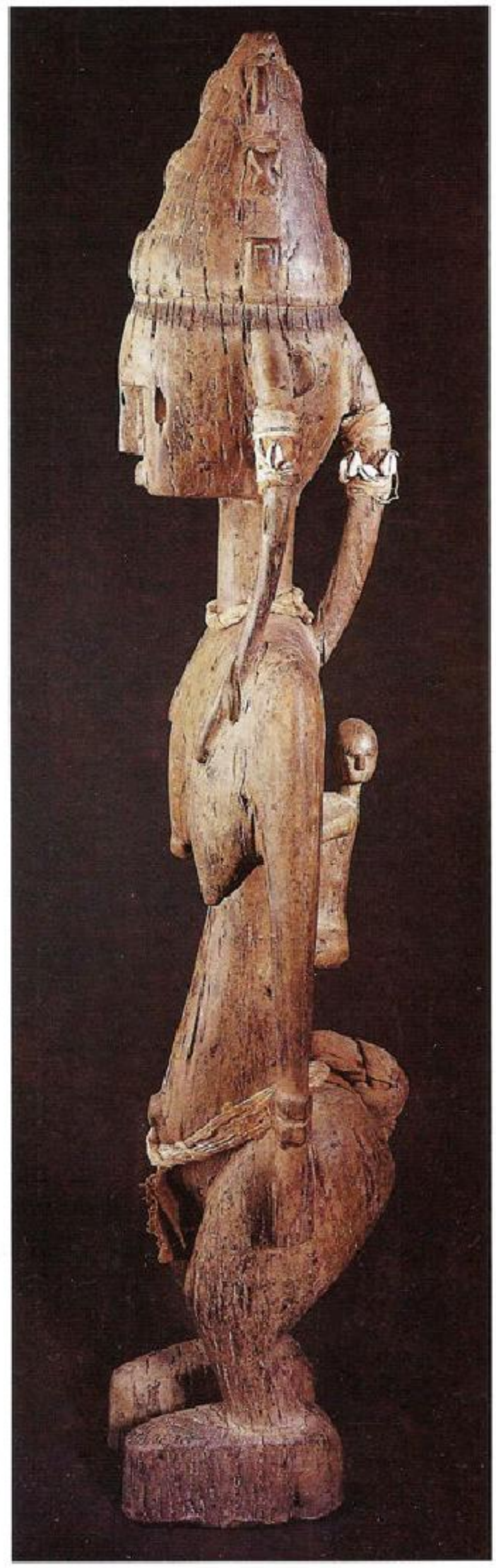

PF3274
BAMBARA CARVED WOODEN FEMALE SCULPTURE
DATED TO THE 19TH - 20TH CENTURY
FROM MALI, AFRICA
HEIGHT: 37½ IN., 95.2CM

433 NORTH RODEO DRIVE, BEVERLY HILLS, CALIFORNIA 90210

(310) 859-8408 FAX (310) 276-1346

THE BARAKAT GALLERY

PF3952
BANGWA ROYAL IVORY TRUMPETS
DATED TO THE 20TH CENTURY
FROM THE CAMEROON, AFRICA
HEIGHT OF BOTH: 31½ IN., 80CM

PF2577
DAN ANCESTOR FIGURE
DATED TO THE 20TH CENTURY
FROM LIBERIA, AFRICA
HEIGHT: 35 IN., 89CM

To be included on our mailing list, please mail your name and address or contact the gallery at (310) 859-8408.

433 NORTH RODEO DRIVE, BEVERLY HILLS, CALIFORNIA 90210

(310) 859-8408 FAX (310) 276-1346

THE BARAKAT GALLERY

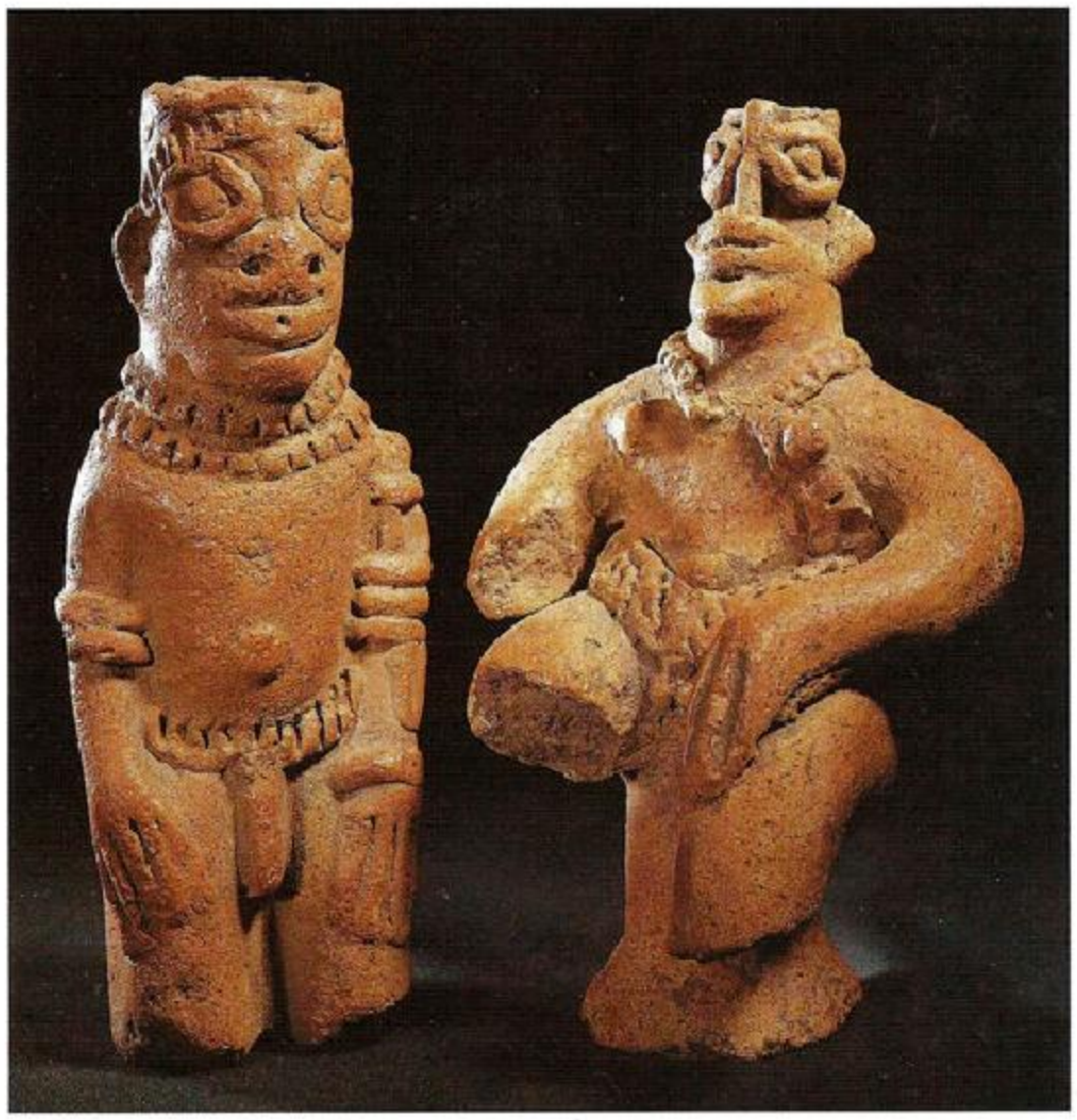

PF2101
TERRA-COTTA FIGURE
DATED TO THE 12TH - 16TH CENTURY
FROM KOMALAND IN NORTHERN GHANA, AFRICA
HEIGHT: 8 1/2 IN., 21.6CM

PF2102
TERRA-COTTA FIGURE
DATED TO THE 12TH - 16TH CENTURY
FROM KOMALAND IN NORTHERN GHANA, AFRICA
HEIGHT: 8 IN., 20.1CM

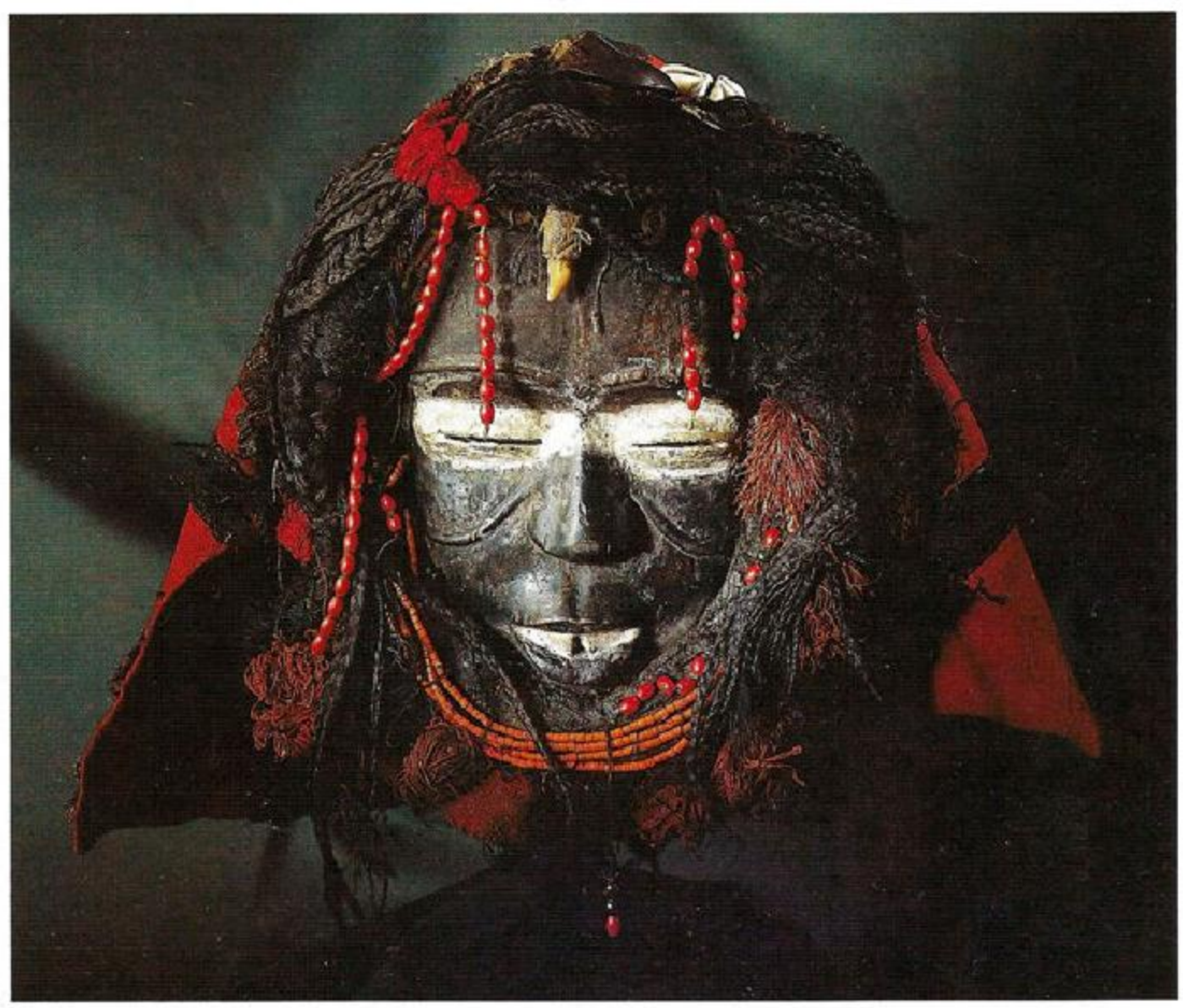

PF3913
DAN-GERE CARVED WOODEN MASK
DATED TO THE 20TH CENTURY
FROM LIBERIA, AFRICA
HEIGHT: 14 1/2 IN., 37CM

433 NORTH RODEO DRIVE, BEVERLY HILLS, CALIFORNIA 90210

(310) 859-8408 FAX (310) 276-1346

THE BARAKAT GALLERY

PF2960
SENUFO CARVED WOODEN FEMALE SCULPTURE
DATED TO THE 20TH CENTURY
FROM THE NORTHERN IVORY COAST, AFRICA
HEIGHT: 63 3/4 IN., 162CM

PF3498
DOGON CARVED WOODEN MASK
DATED CA. 1600 - 1800 AD
FROM MALI, AFRICA
HEIGHT: 11 3/4 IN., 30CM

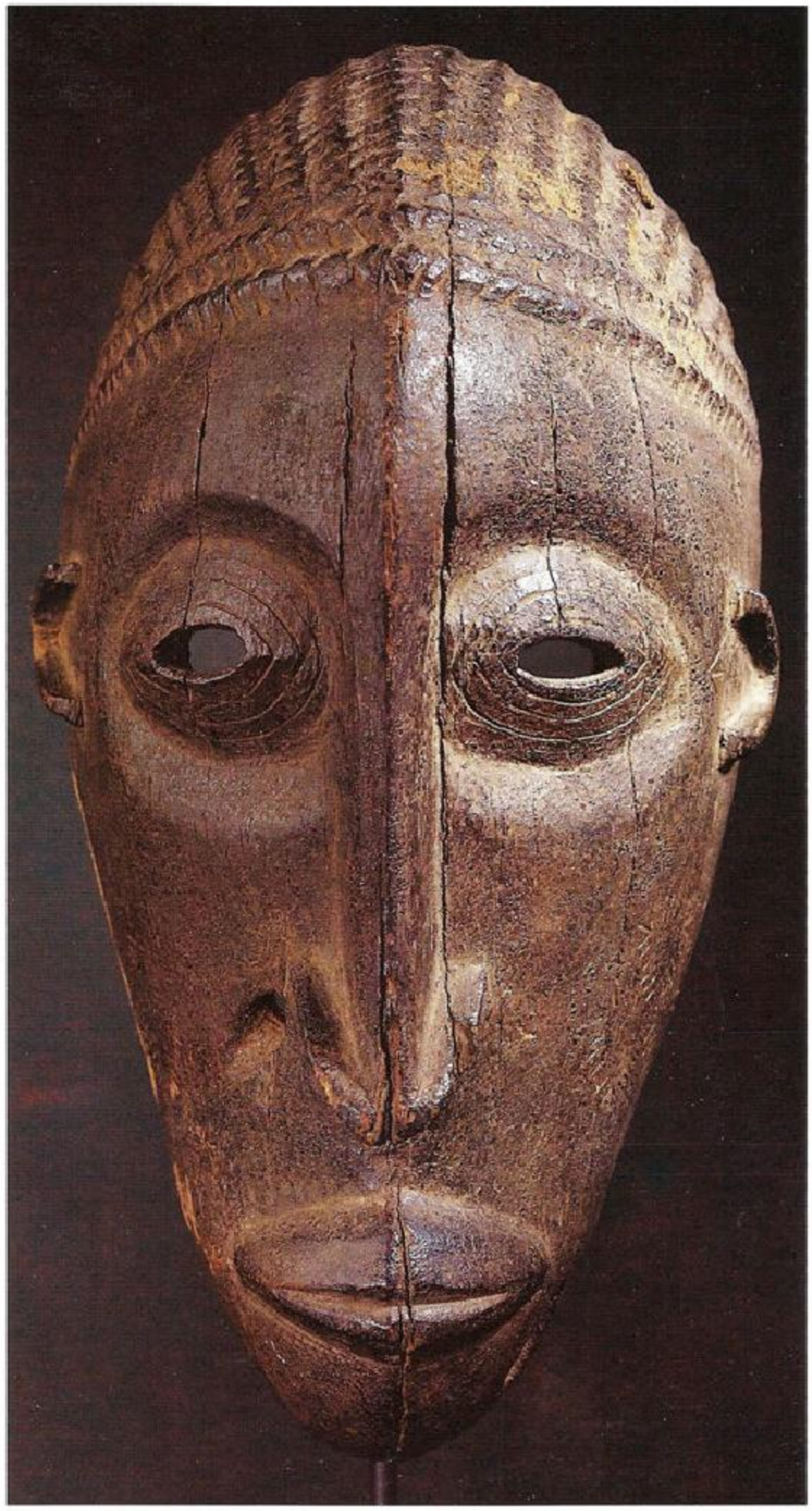

433 NORTH RODEO DRIVE, BEVERLY HILLS, CALIFORNIA 90210

(310) 859-8408 FAX (310) 276-1346

THE BARAKAT GALLERY

FZ335
Dogon Horse and Mother with Child
Dated to the 15th - 16th century
From Mali, Africa
Height: 8 3/4 in., 22.2cm

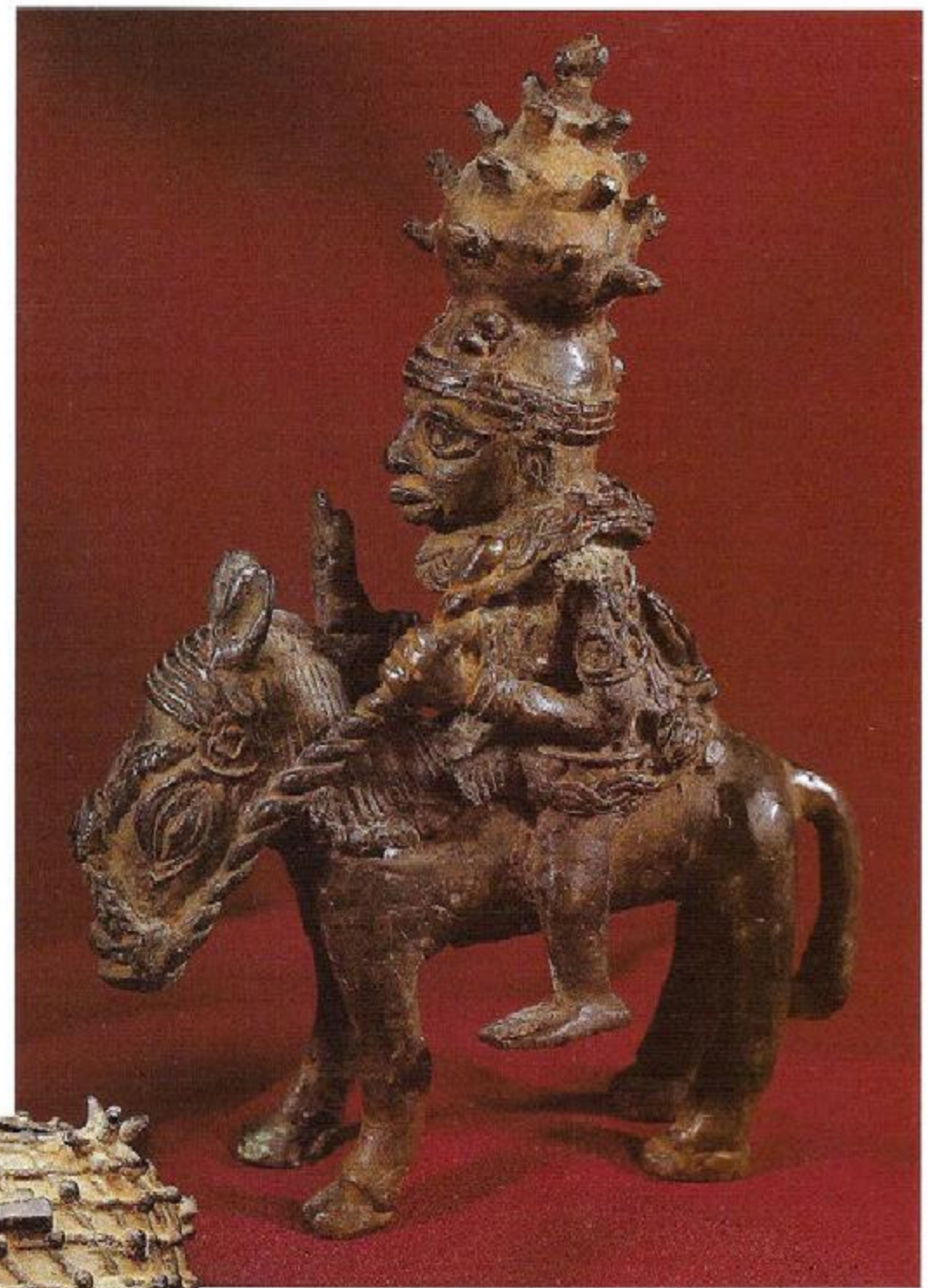

PF4004
Bronze Donkey and Rider
Dated ca. 1500 - 1800AD
From Benin Kingdom in Nigeria, Africa
Height: 8 3/4 in., 22.3cm

PF3365
Bronze Head of an Oba
Dated to the 18th - 19th century
From the Benin Kingdom of Africa
Height: 8 in., 20cm

433 North Rodeo Drive, Beverly Hills, California 90210

(310) 859-8408 Fax (310) 276-1346

THE BARAKAT GALLERY

PF3066
BAMBARA FEMALE FIGURE WITH CHILD
DATED TO THE 19TH - 20TH CENTURY
FROM MALI, AFRICA
HEIGHT: 65 IN., 163.5 CM

PF1237
DOGON CARVED WOODEN TENT POLE
DATED TO THE 19TH - 20TH CENTURY
FROM AFRICA
HEIGHT: 58 1/2 IN., 149CM

PF2876
BENIN CARVED IVORY TRUMPET
DATED TO THE 19TH - 20TH CENTURY
FROM BENIN, AFRICA
HEIGHT:20 IN., 51CM

To be included on our mailing list, please mail your name and address or contact the gallery at (310) 859-8408.

433 NORTH RODEO DRIVE, BEVERLY HILLS, CALIFORNIA 90210

(310) 859-8408 FAX (310) 276-1346